

WALWORTH COUNTY SURVEYING & MAPPING

727 HENRY STREET
LAKE GENEVA, WISCONSIN
414-248-0505

DELAVAN LAKE INLET

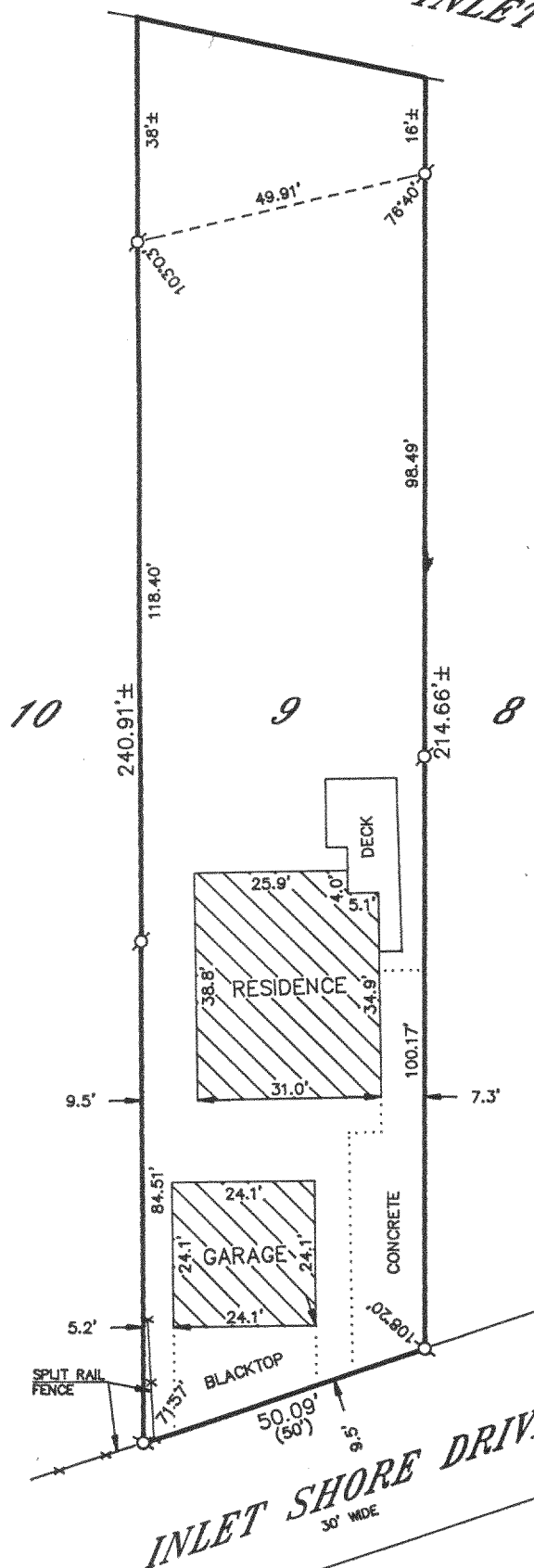

PLAT OF SURVEY OF

LOT 9 OF THE ANNEX TO INLET OAKS, A
SUBDIVISION LOCATED IN SECTION 15, T 2 N,
R 16 E, WALWORTH COUNTY, WISCONSIN.

ORDERED BY: COMMONWEALTH UNITED MORTGAGE
333 PETERSON ROAD
LIBERTYVILLE, ILLINOIS
60048

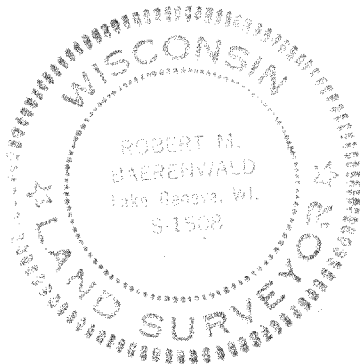
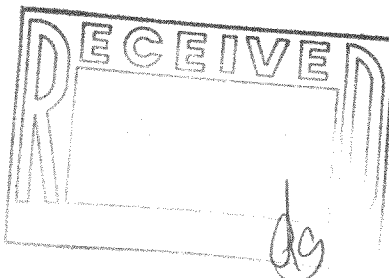

I HEREBY CERTIFY THAT I HAVE SURVEYED THE ABOVE DESCRIBED
PROPERTY AND THAT THE ABOVE MAP IS A TRUE REPRESENTATION
THEREOF AND SHOWS THE SIZE AND LOCATION OF THE PROPERTY,
ITS EXTERIOR BOUNDARIES, THE LOCATION OF ALL VISIBLE STRUCTURES
AND DIMENSIONS OF ALL PRINCIPAL BUILDINGS THEREON, BOUNDARY
FENCES, APPARENT EASEMENTS, ROADWAYS AND VISIBLE ENCROACH-
MENTS, IF ANY, TO THE BEST OF MY KNOWLEDGE AND BELIEF.

THIS SURVEY IS MADE FOR THE USE OF THE PRESENT OWNERS OF
THE PROPERTY AND ALSO THOSE WHO PURCHASE, MORTGAGE OR
GUARANTEE THE TITLE THERETO WITHIN ONE (1) YEAR FROM DATE
HEREOF.

Robert M. Baerenwald
ROBERT M. BAERENWALD
WISCONSIN REGISTERED LAND SURVEYOR, S-1508

DATE Oct. 20, 1993 JOB NO. 3967

NOTE: THIS IS NOT A CERTIFIED COPY UNLESS SEALED.

